# EnPI V3.0 Installation and Uninstallation Instructions

## Installation Instructions

The latest version of the EnPI Tool has been developed as an Excel Add-In and needs to be installed to run. Once installed, an "EnPI" tab will appear at the top of any Excel workbook. The installation method for users with Microsoft Excel 2007 varies slightly from the method for users with Microsoft Excel 2010. Please find the steps for installing the tool below.

### If installing on a system with office 2007

1. Save the file to your computer.

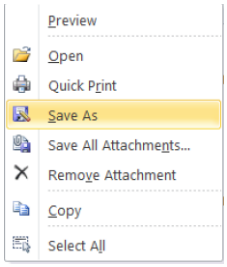


2. Open the folder, select the file, and select "Extract".

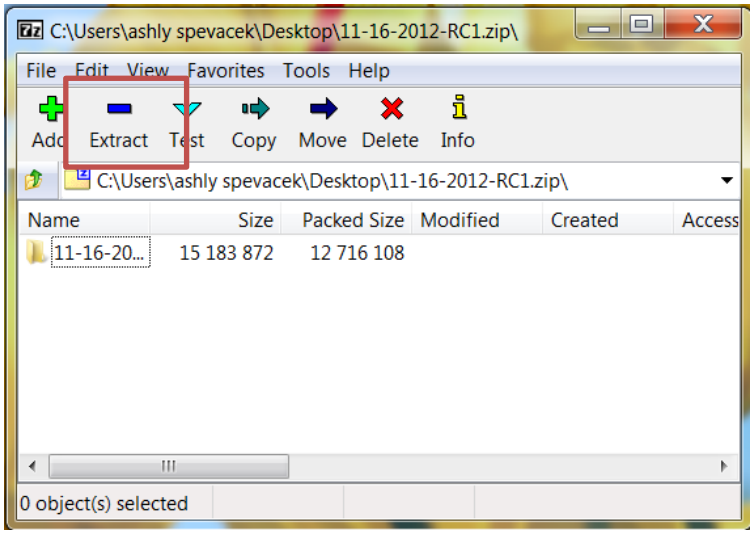


3. In the next screen, select the folder you would like to save the file to and select "ok". Remember where the file is saved, as you will need to navigate to this folder on the next step.

4. In the folder, navigate to the “for Office 2007” folder and run the installer “vstor30.exe”.

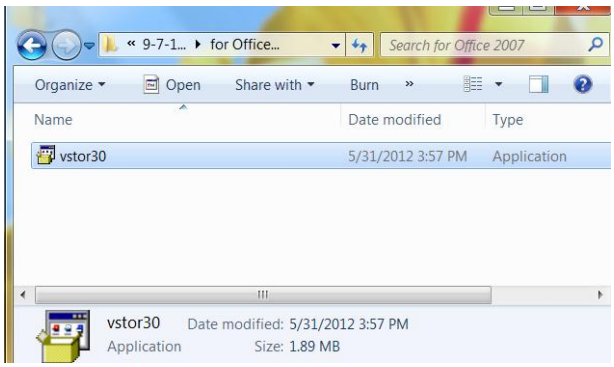


5. If that installer completes without error, go back to the main folder and run “setup.exe” and follow on screen instructions.

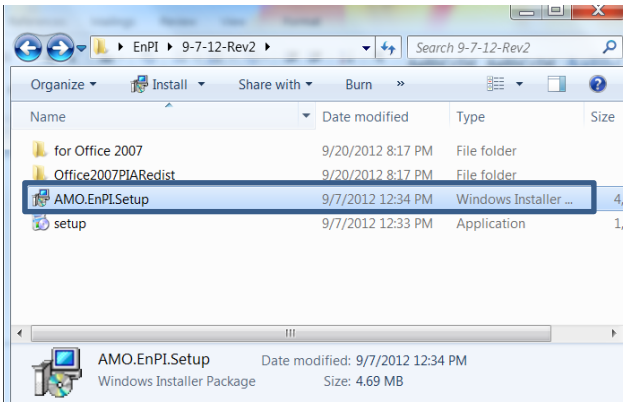


6. If the installer completes without error, the installation should be complete and you can now open excel. The add-in will appear as a tab at the top of your Excel file. Click on “EnPI Wizard” or “Use Regression” to begin.

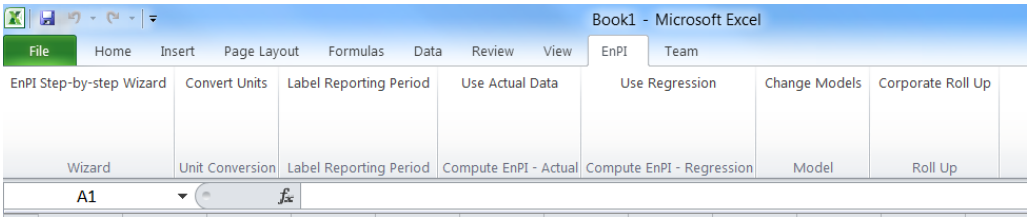

## If installing from system with office 2010

1. Save the file to your computer.

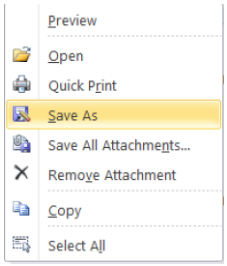


2. Open the folder, select the file, and select "Extract".

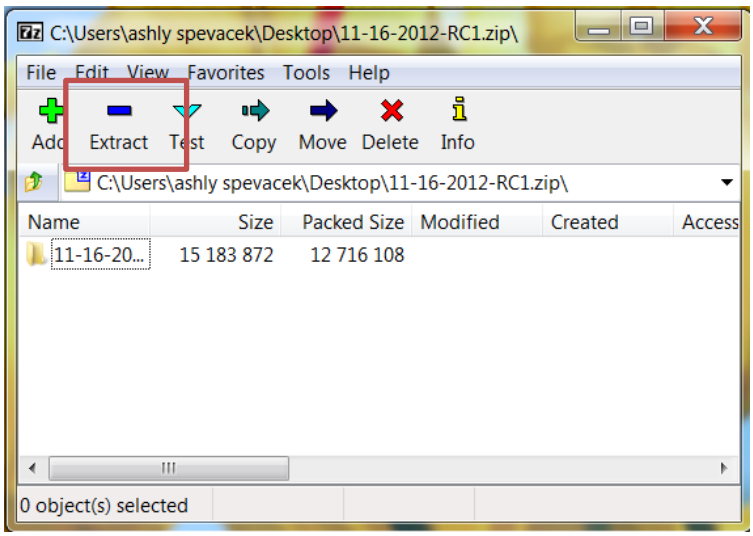


3. In the next screen, select the folder you would like to save the file to and select "ok". Remember where the file is saved, as you will need to navigate to this folder on the next step.

4. In the folder, select "setup.exe" and follow on screen instructions

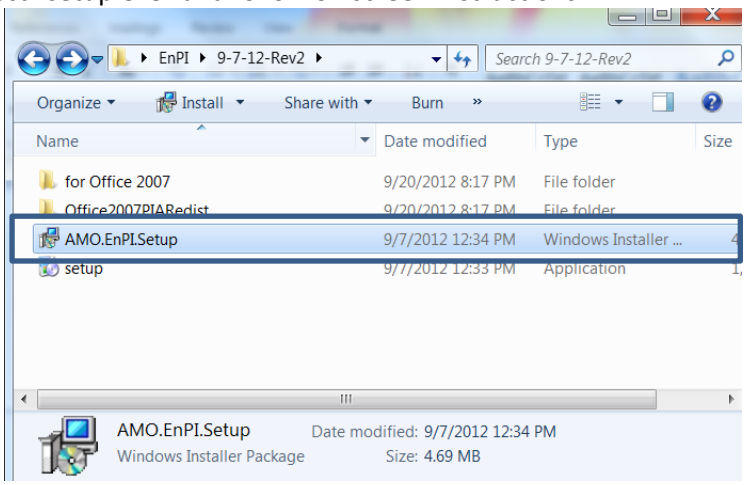

5. If the installer completes without error, the installation should be complete and you can now open excel. The add-in will appear as a tab at the top of your Excel file. Click on "Use Regression" or "EnPI Wizard" to begin.

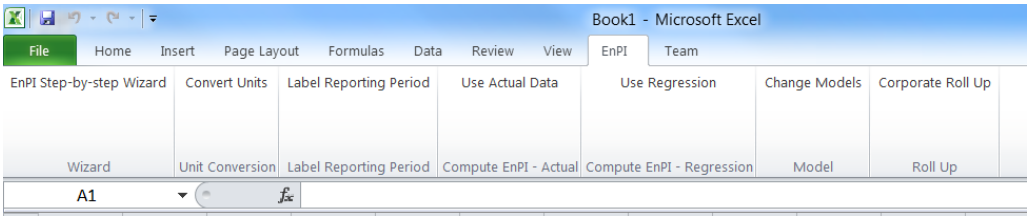


Please Note: When opening excel for the first time after installing you may be prompted that the software is from an unknown publish, simply select continue.

# Un-Installation Instructions

1. Open your control panel through your start menu.

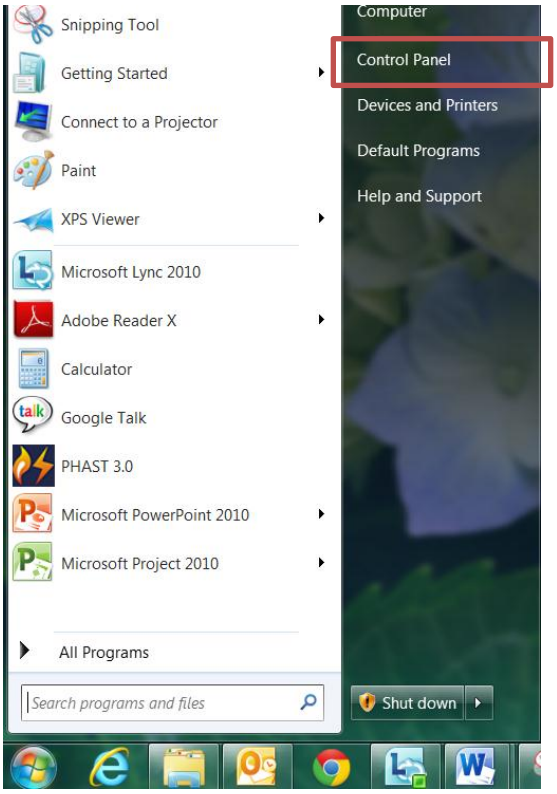

2. In your control panel, select “Uninstall Programs”

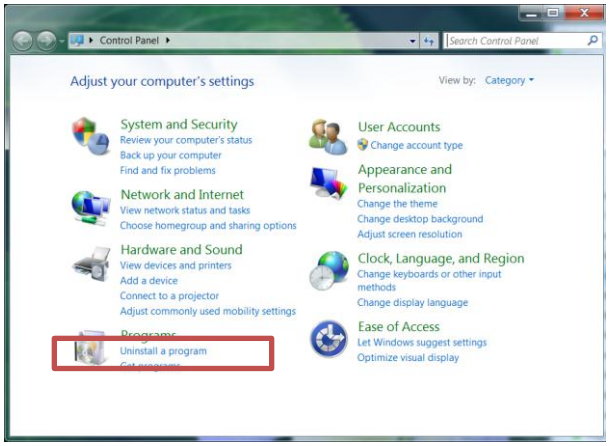


3. In the “Uninstall or change a program” box, select “AMO EnPI Addin Preview”

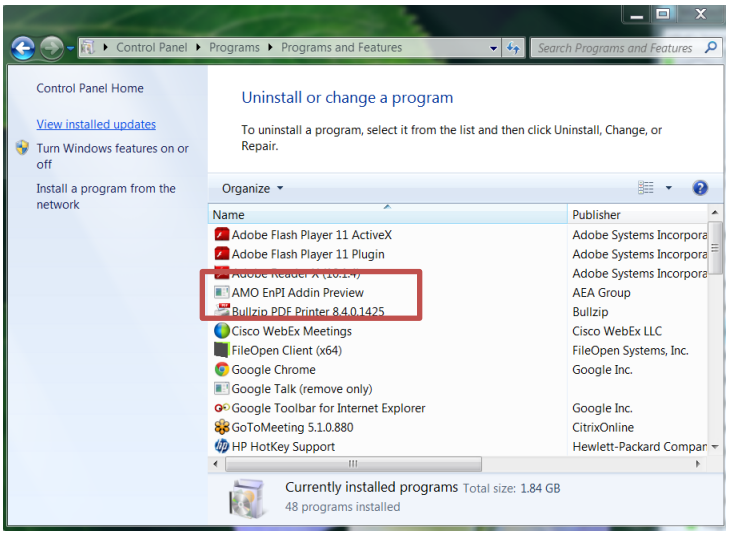


4. After selecting “AMO EnPI Addin Preview”, select “Uninstall” at the top

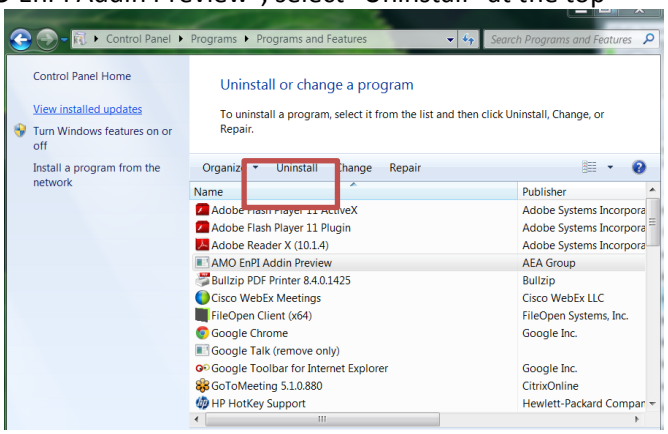


If you have difficulty installing or uninstalling the program, please contact the AMO eCenter Help Desk at AMOeCenterHelpDesk@ppc.com.